

# Nr 2 Scena 1

Oskar Kolberg

Viole

8

16

24

32

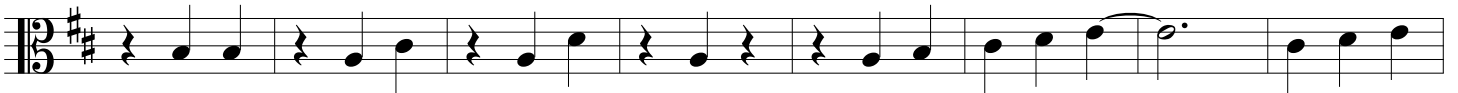

40

47

55

63

71

79

87

94

103

113

120

129

138

148

157

166

175

184

196

207

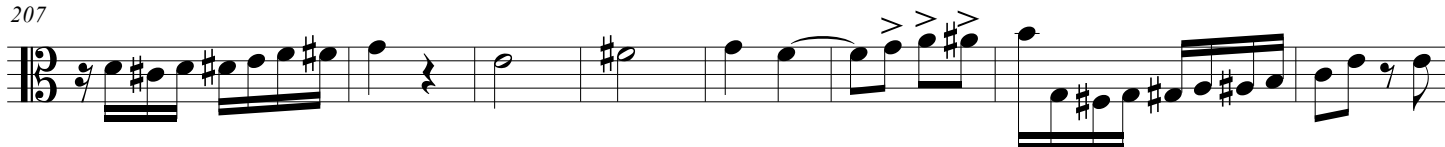

215

227

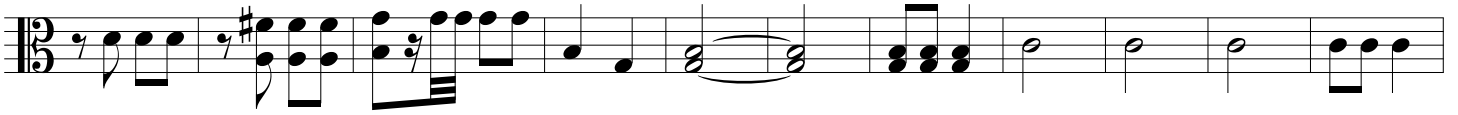

238

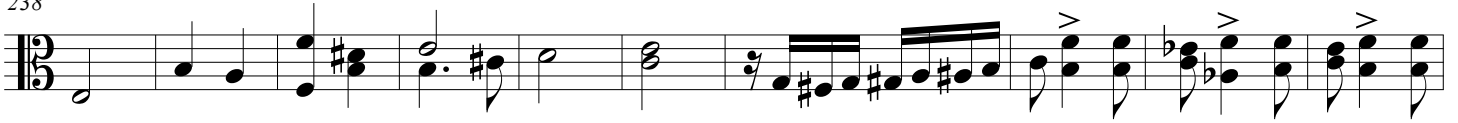

248

259

